

THE FOLLOWING SECTION IS FOR TOWN OFFICIAL REVIEW & SIGNATURES

PROPERTY LOCATION / STREET ADDRESS

19 EASTWOOD ROAD

AGENT SECTION

In reviewing and approving any application for a permit, the Town officer shall determine that the following provisions have been met:

- The application is complete and the applicable fee has been paid.
- All applicable regulations have been met or varied by the modification process.
- Modification:** N/A Approved Denied
- Extension:** N/A Granted Denied Expiration Date: / /

OTHER APPROVALS REQUIRED

To demonstrate that the proposal complies with local Inland Wetlands, Health District and Public Works requirement, the following approvals may be required and any conditions of approval shall be incorporated into the permit:

****MUST NOTIFY HEALTH DIRECTOR IF CUTTING OR FILL IS 12" OR GREATER****

DIRECTOR OF HEALTH	DATE	COMMENTS
INLAND WETLAND AGENT	DATE	COMMENTS
DIRECTOR OF PUBLIC WORKS	DATE	COMMENTS

FINAL ACTION FOR PERMIT

Based on the applicant's submissions which are attached to or referenced on this form, the permit has been:

- Approved as submitted.
- Approved with modification or conditions as stated below.
- Denied.

The following comments, condition(s) of approval or reason(s) for denial apply:

PROPOSED GRAVEL MUST BE INSTALLED AND APPROVED BY 9/7/11. PLEASE SCHEDULE INSPECTION WHEN WORK IS COMPLETE.

NOTE: BACKING OUT ONTO EASTWOOD OR HILLSIDE IS NOT ALLOWED

AUTHORIZED AGENT:	SIGNATURE	DATE
	<i>Bob Tre...</i>	6/7/11

PROPOSED PARKING PLAN AMENDED
JUNE 5, 2011

2

Hillside Circle

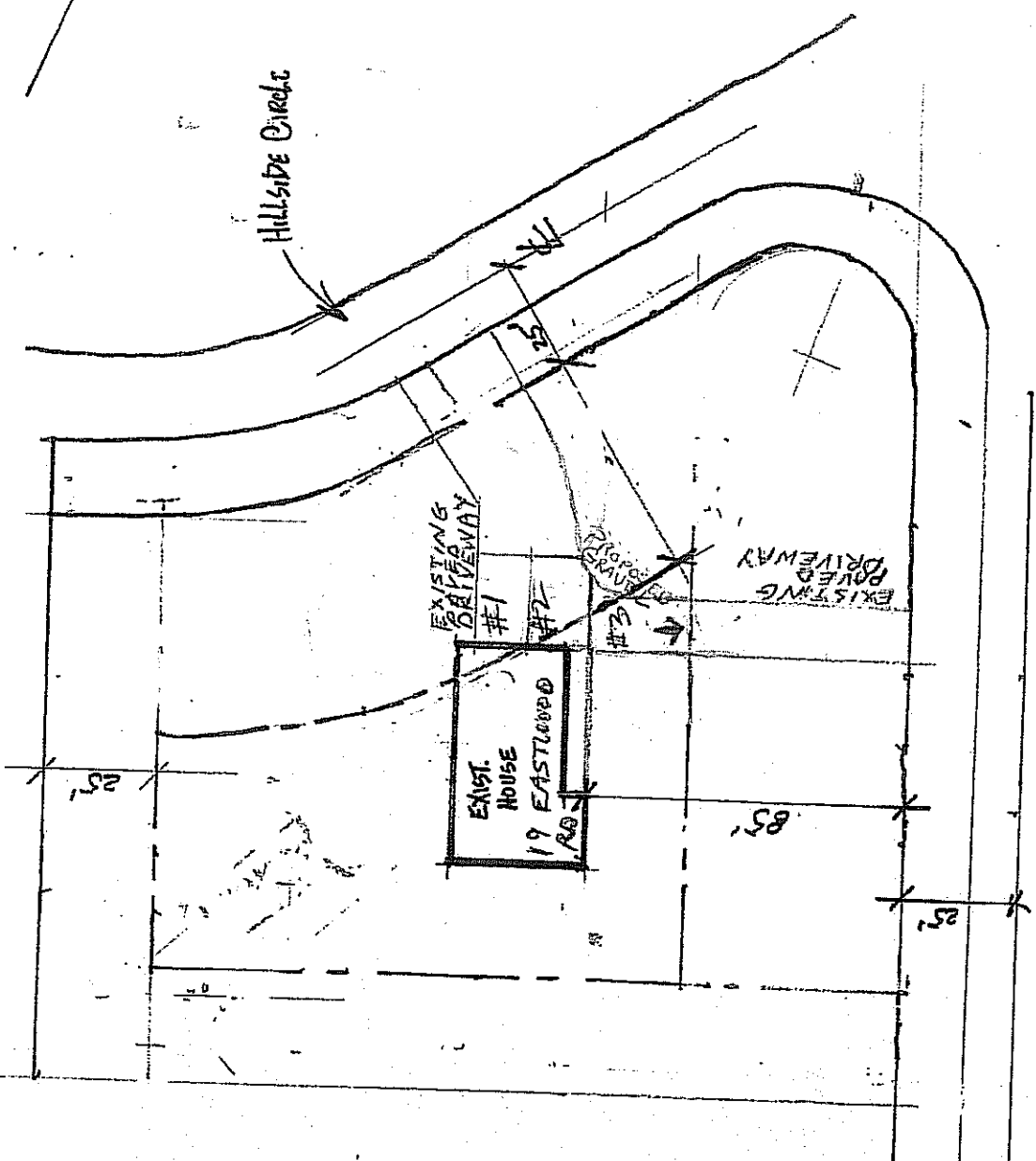

ROMEO RESIDENCE
EASTWOOD RD.
SCALE: 1" = 40'

EASTWOOD

NOTE: PARKING APPROVED
WITHOUT PROPOSED
GRAVEL WIDENING.
ADEQUATE ROOM
FOR CAR #3 TO
DRIVE BEHIND CAR #2
ON PAVING.
6/15/11
BCF

APPROVED
PARKING AREA SITE PLAN
JUN 07 2011
TOWN OF MANSFIELD
HOUSING INSPECTION