

THE FOLLOWING SECTION IS FOR TOWN OFFICIAL REVIEW & SIGNATURES

PROPERTY LOCATION / STREET ADDRESS

55 ECHO ROAD

AGENT SECTION

In reviewing and approving any application for a permit, the Town officer shall determine that the following provisions have been met:

- The application is complete and the applicable fee has been paid.
- All applicable regulations have been met or varied by the modification process.
- Modification:** N/A Approved Denied
- Extension:** N/A Granted Denied **Expiration Date:** ___ / ___ / ___

OTHER APPROVALS REQUIRED

To demonstrate that the proposal complies with local Inland Wetlands, Health District and Public Works requirement, the following approvals may be required and any conditions of approval shall be incorporated into the permit:

****MUST NOTIFY HEALTH DIRECTOR IF CUTTING OR FILL IS 12" OR GREATER****

DIRECTOR OF HEALTH	DATE	COMMENTS
INLAND WETLAND AGENT	DATE	COMMENTS
DIRECTOR OF PUBLIC WORKS	DATE	COMMENTS

FINAL ACTION FOR PERMIT

Based on the applicant's submissions which are attached to or referenced on this form, the permit has been:

- Approved as submitted.
- Approved with modification or conditions as stated below.
- Denied.

The following comments, condition(s) of approval or reason(s) for denial apply:

PROPOSED NEW 18'x18' STONE PARKING AREA
MUST BE COMPLETED AND APPROVED BY 1/31/18.

THIS PLAN APPROVAL SUPERCEDES ORIGINAL PLAN
APPROVED 11/10/16.

BACKING INTO STREET ALLOWED DUE TO LOW
TRAFFIC VOLUME

AUTHORIZED AGENT:

SIGNATURE

[Handwritten Signature]

DATE

10/31/17

ROW OF PINE ALONG PROPERTY LINE

Town of Mansfield
Housing Inspection

OCT 31 2017

APPROVED
Parking Area Site Plan

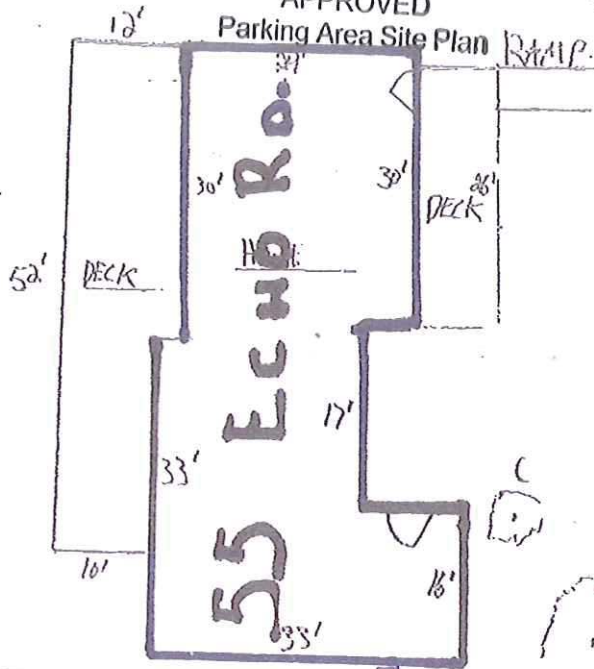

IMPORTANT NOTICE

This is a legal town ordinance.

You have parking spaces.

If you have more than 5 cars
Not on Echo Road.

If you get a violation or
gets a fine. If we get
deposit plus legal / admin.

If you willingly dis-
criminal offence, thus.

I am sure neither one c...
State Police.

You are totally responsible for your guests.

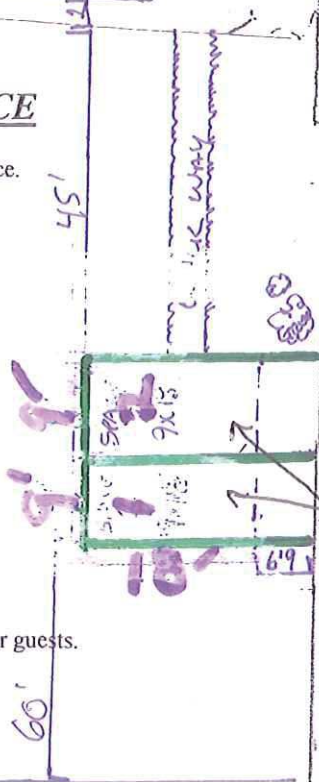

OAK

ECHO RD.

OAK

MATERIAL
STONE DRIVEWAYS MIX

ECHO
ROAD

PARKING AREA

NOV 10 2015

OWNER

ROW

49'

GARAGE

14'5"

LULY

MAIL BOX

JUMPER

12' ER POLE

29"

BANK RUN
GRAVE
PARKING AREA
WITH CAR



18'

ROW

PROPERTY LINE IN WOODED AREA

NOV 10 2015

OWNER

PARKING AREA

Ben Roe

920 69035

PARKING

PLAN

2017 55 ECHO ROAD