

**THE FOLLOWING SECTION IS FOR TOWN OFFICIAL REVIEW & SIGNATURES**

PROPERTY LOCATION / STREET ADDRESS

14 WESTWOOD ROAD

**AGENT SECTION**

In reviewing and approving any application for a permit, the Town officer shall determine that the following provisions have been met:

- The application is complete and the applicable fee has been paid.
- All applicable regulations have been met or varied by the modification process.
- Modification:**     N/A                       Approved     Denied
- Extension:**         N/A                       Granted         Denied    Expiration Date:    /    /

**OTHER APPROVALS REQUIRED**

To demonstrate that the proposal complies with local Inland Wetlands, Health District and Public Works requirement, the following approvals may be required and any conditions of approval shall be incorporated into the permit:

**\*\*MUST NOTIFY HEALTH DIRECTOR IF CUTTING OR FILL IS 12" OR GREATER\*\***

DIRECTOR OF HEALTH	DATE	COMMENTS
INLAND WETLAND AGENT	DATE	COMMENTS
DIRECTOR OF PUBLIC WORKS	DATE	COMMENTS

**FINAL ACTION FOR PERMIT**

Based on the applicant's submissions which are attached to or referenced on this form, the permit has been:

- Approved as submitted.
- Approved with modification or conditions as stated below.
- Denied.

The following comments, condition(s) of approval or reason(s) for denial apply:

• PROPOSED WORK MUST BE COMPLETED AND APPROVED BY 3/7/10.

• PLEASE SCHEDULE FINAL INSPECTION WHEN WORK IS COMPLETE.

<b>AUTHORIZED AGENT:</b>	SIGNATURE 	DATE 12/7/10
--------------------------	--	-----------------

# Proposed Parking Plan

Dec 6 2010

Property Address: 14 Westwood Rd, Storms

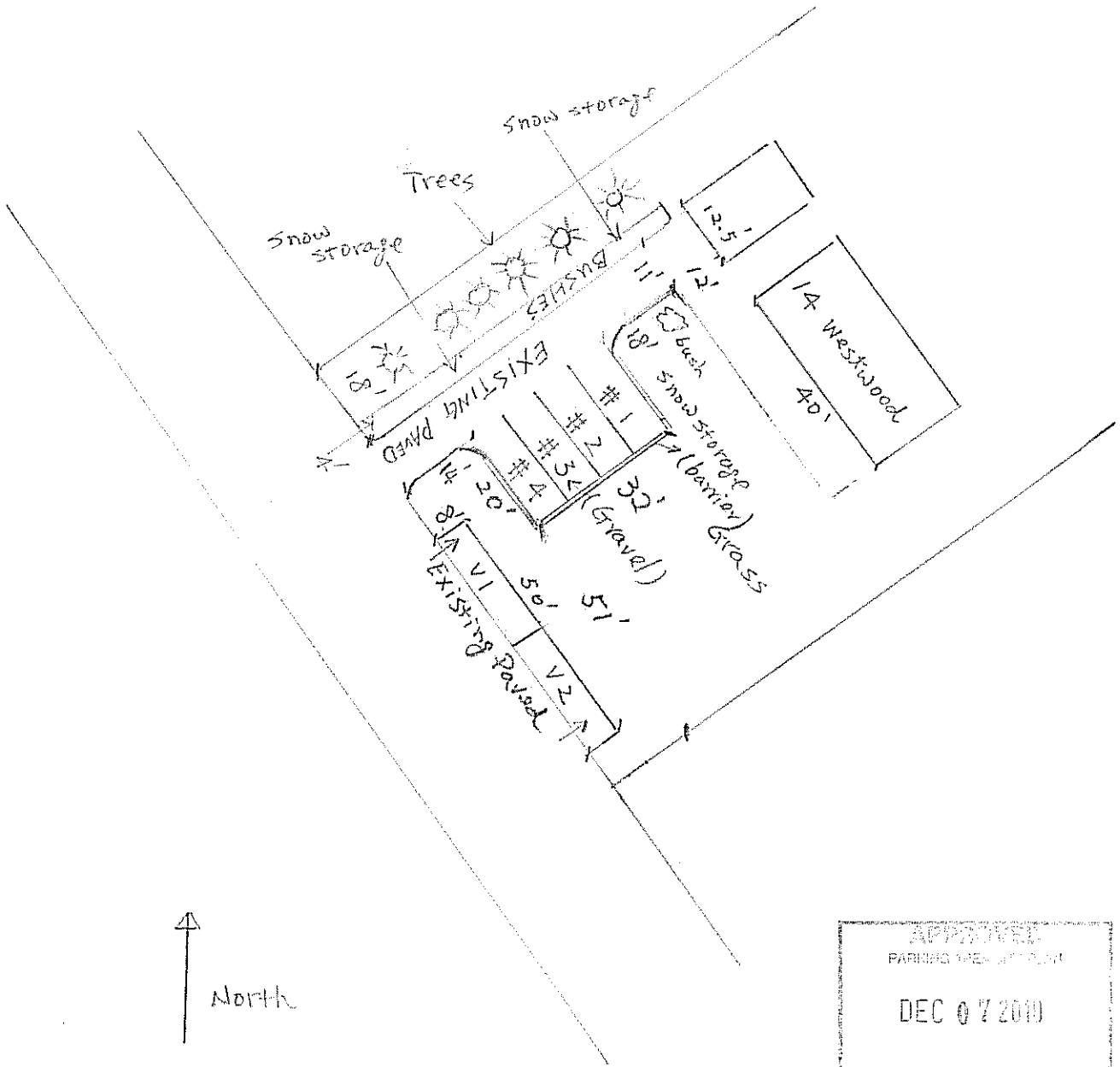

SCALE: 1' = 2 ft

APPROVED  
PARKING AREA PER PLAN  
DEC 07 2010  
TOWN OF MARSHFIELD  
HOUSING DEPARTMENT