THE FOLLOWING SECTION IS FOR TOWN OFFICIAL REVIEW & SIGNATURES

PROPERTY LOCATION / STREET ADDRESS

AGENT SECTION

In reviewing and approving any application for a permit, the Town officer shall determine that the following provisions have been met:

- ☐ The application is complete and the applicable fee has been paid.
- ☐ All applicable regulations have been met or varied by the modification process.
- ☐ **Modification:** ☐ N/A ☐ Approved ☐ Denied
- ☐ **Extension:** ☐ N/A ☐ Granted ☐ Denied **Expiration Date:** ____/____/____

OTHER APPROVALS REQUIRED

To demonstrate that the proposal complies with local Inland Wetlands, Health District and Public Works requirement, the following approvals may be required and any conditions of approval shall be incorporated into the permit:

MUST NOTIFY HEALTH DIRECTOR IF CUTTING OR FILL IS 12" OR GREATER

DIRECTOR OF HEALTH	DATE	COMMENTS
INLAND WETLAND AGENT	DATE	COMMENTS
DIRECTOR OF PUBLIC WORKS	DATE	COMMENTS

FINAL ACTION FOR PERMIT

Based on the applicant's submissions which are attached to or referenced on this form, the permit has been:

- ☑ Approved as submitted.
- ☐ Approved with modification or conditions as stated below.
- ☐ Denied.

The following comments, condition(s) of approval or reason(s) for denial apply:

AUTHORIZED AGENT:	SIGNATURE	DATE 12-1-15

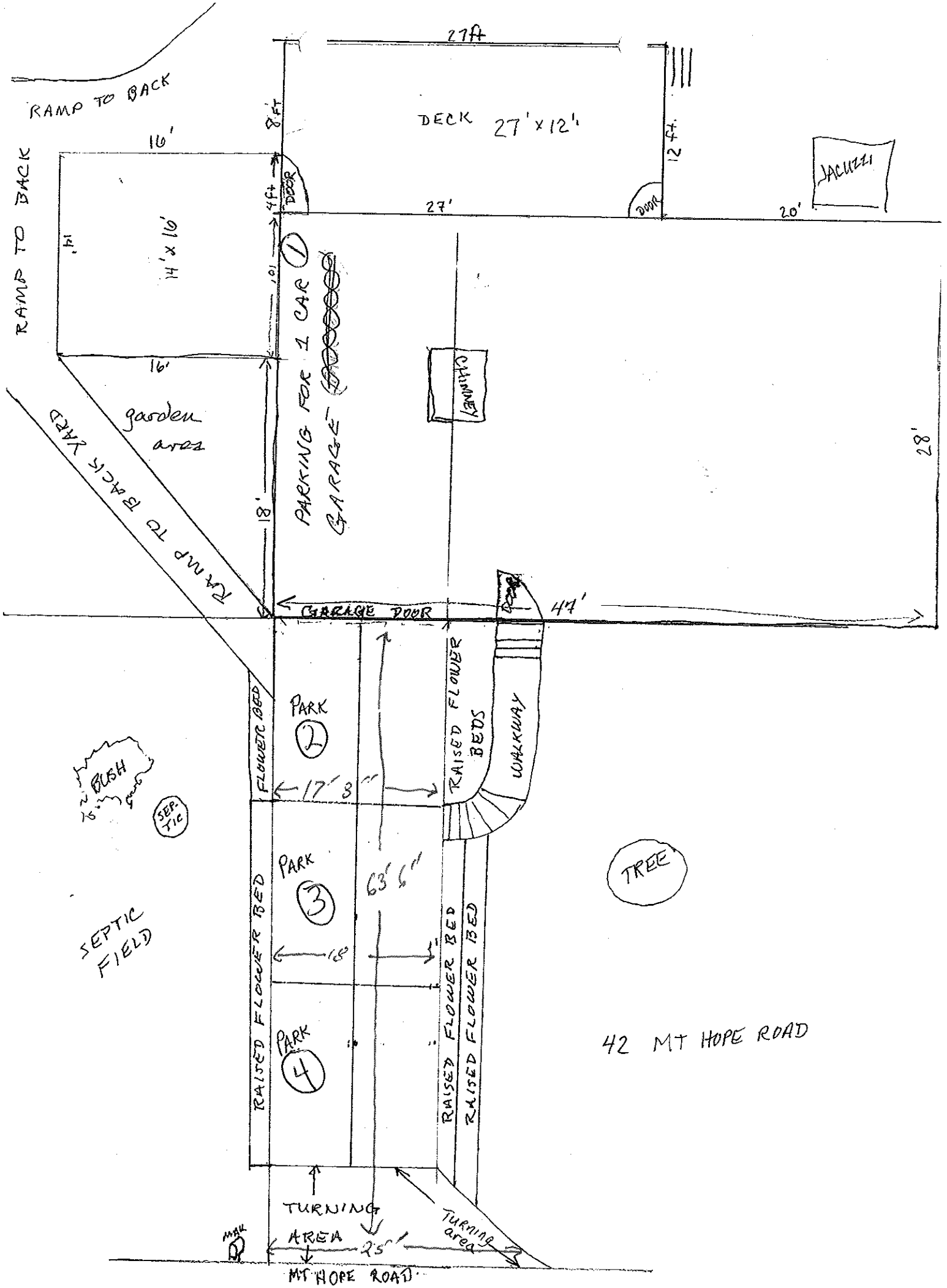
RAMP TO BACK
RAMP TO BACK
27ft
DECK 27' x 12'
8 ft
12 ft
16'
14' x 16'
14'
4ft
DOOR
27'
DOOR
20'
JACUZZI
10'
PARKING FOR 1 CAR GARAGE
16'
garden area
RAMP TO BACK YARD
18'
CHIMNEY
28'
GARAGE DOOR
47'
PARK 2
FLOWER BED
17' 3"
RAISED FLOWER BEDS
WALKWAY
BUSH
SEP. TIC
PARK 3
63' 6"
TREE
SEPTIC FIELD
RAISED FLOWER BED
16'
RAISED FLOWER BED
RAISED FLOWER BED
PARK 4
42 MT HOPE ROAD
TURNING AREA
25'
Turning area
MT HOPE ROAD