

**THE FOLLOWING SECTION IS FOR TOWN OFFICIAL REVIEW & SIGNATURES**

PROPERTY LOCATION / STREET ADDRESS 83 ATWOODVILLE ROAD

**AGENT SECTION**

In reviewing and approving any application for a permit, the Town officer shall determine that the following provisions have been met:

- The application is complete, and the applicable fees have been paid.
- All applicable regulations have been met or varied by the modification process.
- Modification:     N/A                     Approved             Denied
- Extension:         N/A                     Granted                 Denied    Expiration Date:        /        /

**OTHER APPROVALS REQUIRED**

To demonstrate that the proposal complies with local Inland Wetlands, Health District and Public Works requirements, the following approvals may be required and any conditions of approval shall be incorporated into the permit:

**\*\*MUST NOTIFY HEALTH DIRECTOR IF CUTTING OR FILL IS 12' OR GREATER\*\***

DIRECTOR OF HEALTH	DATE	COMMENTS
INLAND WETLAND AGENT	DATE	COMMENTS
DIRECTOR OF PUBLIC WORKS	DATE	COMMENTS

**FINAL ACTION FOR PERMIT**

Based on the applicant's submissions which are attached to or referenced on this form, the permit has been:

- Approved as submitted.
- Approved with modification or conditions as stated below.
- Denied.

The following comments, condition(s) of approval or reason(s) for denial apply:

<b>AUTHORIZED AGENT:</b>	<b>SIGNATURE</b> <u>B. L. Treen</u>	<b>DATE</b> <u>1/6/15</u>
--------------------------	--	------------------------------

HYMONA L. STEEN  
 MARIANNE A. STEEN  
 83 ATWOODVILLE RD,  
 MANSFIELD, CT, 06250

Proposed Parking Plan  
 83 Atwoodville Rd.

429-4317

1" = 20'

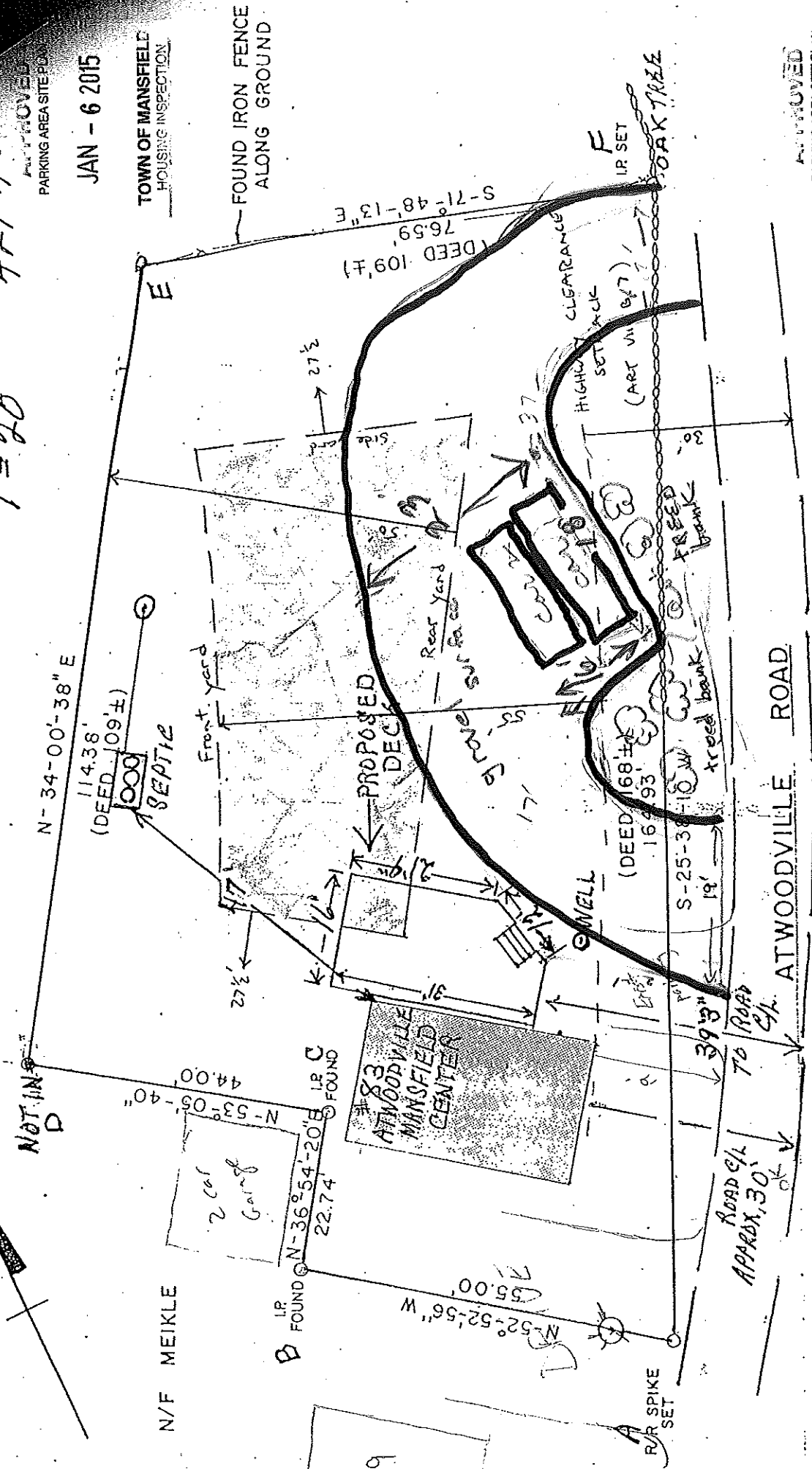

APPROVED  
 PARKING AREA SITE PLAN

JAN - 6 2015

TOWN OF MANSFIELD  
 HOUSING INSPECTION

APPROVED  
 PARKING AREA SITE PLAN

ART VIII B.4  
 JAN - 6 2015

TOWN OF MANSFIELD  
 HOUSING INSPECTION

Required yard setbacks.

Front = 55'  
 Rear = 50'  
 Side = 27'6"

SHADED AREA SHOWS OVERLAP OF  
 FRONT AND REAR SETBACKS - NEGATIVE SPACE