

THE FOLLOWING SECTION IS FOR TOWN OFFICIAL REVIEW & SIGNATURES

PROPERTY LOCATION / STREET ADDRESS

773 Middle Trk

AGENT SECTION

In reviewing and approving any application for a permit, the Town officer shall determine that the following provisions have been met:

- The application is complete and the applicable fee has been paid.
- All applicable regulations have been met or varied by the modification process.
- Modification:** N/A Approved Denied
- Extension:** N/A Granted Denied Expiration Date: ___ / ___ / ___

OTHER APPROVALS REQUIRED

To demonstrate that the proposal complies with local Inland Wetlands, Health District and Public Works requirement, the following approvals may be required and any conditions of approval shall be incorporated into the permit:

****MUST NOTIFY HEALTH DIRECTOR IF CUTTING OR FILL IS 12" OR GREATER****

DIRECTOR OF HEALTH	DATE	COMMENTS
INLAND WETLAND AGENT	DATE	COMMENTS
DIRECTOR OF PUBLIC WORKS	DATE	COMMENTS

FINAL ACTION FOR PERMIT

Based on the applicant's submissions which are attached to or referenced on this form, the permit has been:

- Approved as submitted.
- Approved with modification or conditions as stated below.
- Denied.

The following comments, condition(s) of approval or reason(s) for denial apply:

PROPOSED TIMBER WHEEL STOPS MUST BE INSTALLED BY 1/25/12. Please schedule an inspection when work is complete.

AUTHORIZED AGENT:	SIGNATURE Bud Tree	DATE 10/25/11
--------------------------	------------------------------	-------------------------

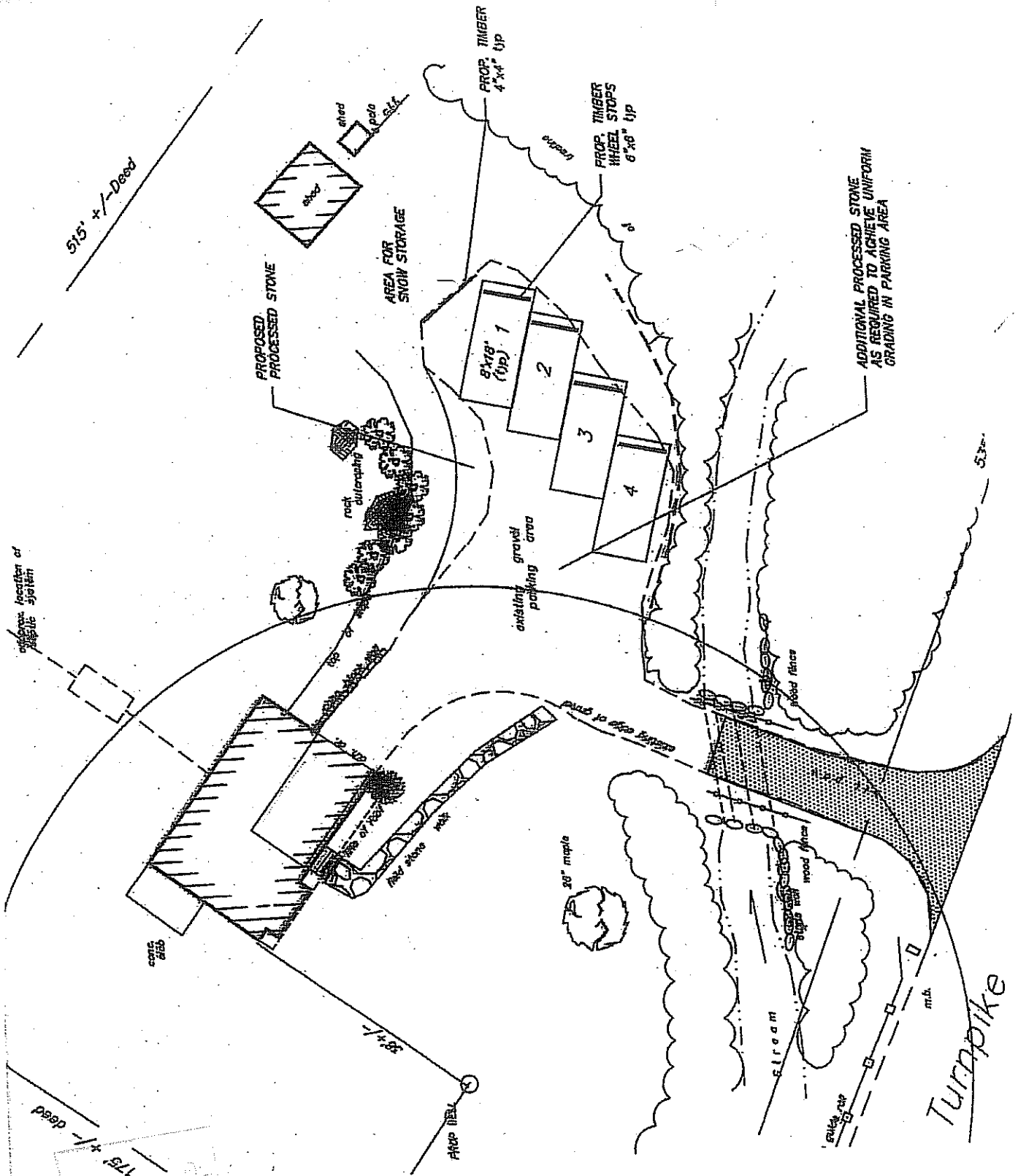

515' +/- Deed

PROPOSED
PROCESSED STONE

AREA FOR
SNOW STORAGE

PROP. TIMBER
4-3/4" tip

PROP. TIMBER
WHEEL STOPS
8"x8" tip

8x18'
(tip) 1

2

3

4

existing gravel
parking area

ADDITIONAL PROCESSED STONE
AS REQUIRED TO ACHIEVE UNIFORM
GRADING IN PARKING AREA

53'

location of
public system

cont.
255

30' maple

stream

slugs and wood frames

Turnpike

m.b.

rule 707

PROP DEEL

58' +/-

515' +/- Deed

REVISED
PLANS
OCT 9 5 2011
TOWN OF DANVERS
PLANNING DEPARTMENT

773 Middle Turnpike, Starks CT



- MapGrid
- towns
- Dimensions
- Address
- ParcelID
- Area
- Streets
- Parcels
- powerlines
- water
- wetlands
- Town
- roads
- highways

721 501.27
 121.13 121.13 121.13

OCT 9 5 2011

TOWN OF MANSFIELD
 HOUSING DEPARTMENT

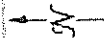

1 in = 65.03 ft

Printed:
 10/25/2011

MainStreetGIS
 WWW.MAINSTREETGIS.COM

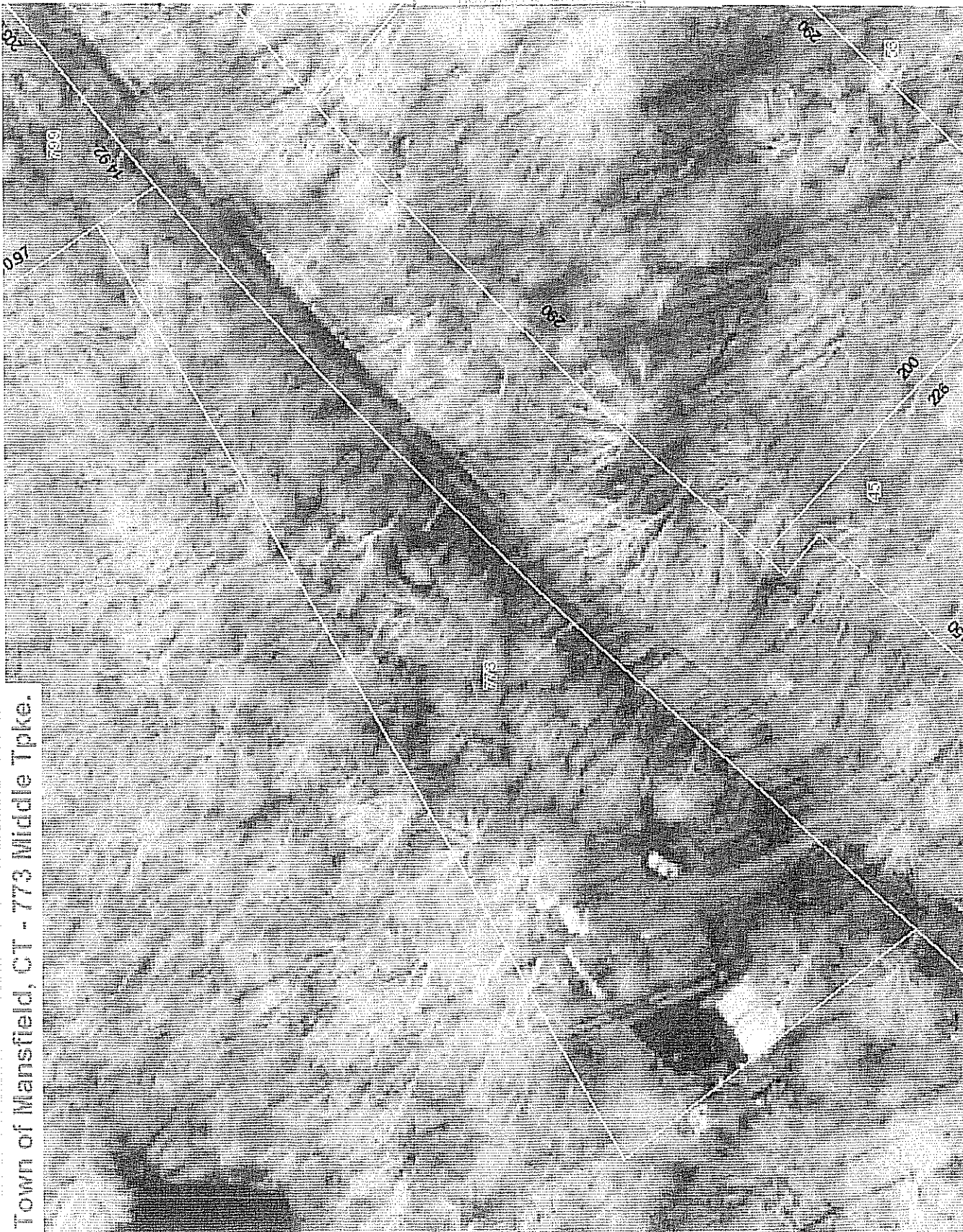

Town of Mansfield, CT - 773 Middle Tpke.

MainStreetGIS, LLC - www.mainstreetgis.com / info@mainstreetgis.com
 Disclaimer: This map is for assessment purposes only. It is not valid for use as a survey or for conveyance.