

**THE FOLLOWING SECTION IS FOR TOWN OFFICIAL REVIEW & SIGNATURES**

PROPERTY LOCATION / STREET ADDRESS

1002 STAFFORD ROAD

**AGENT SECTION**

In reviewing and approving any application for a permit, the Town officer shall determine that the following provisions have been met:

- The application is complete and the applicable fee has been paid.
- All applicable regulations have been met or varied by the modification process.
- Modification:**     N/A                       Approved             Denied
- Extension:**         N/A                       Granted                 Denied      **Expiration Date:** \_\_\_\_\_ / \_\_\_\_\_ / \_\_\_\_\_

**OTHER APPROVALS REQUIRED**

To demonstrate that the proposal complies with local Inland Wetlands, Health District and Public Works requirement, the following approvals may be required and any conditions of approval shall be incorporated into the permit:

**\*\*MUST NOTIFY HEALTH DIRECTOR IF CUTTING OR FILL IS 12" OR GREATER\*\***

DIRECTOR OF HEALTH	DATE	COMMENTS
INLAND WETLAND AGENT	DATE	COMMENTS
DIRECTOR OF PUBLIC WORKS	DATE	COMMENTS

**FINAL ACTION FOR PERMIT**

Based on the applicant's submissions which are attached to or referenced on this form, the permit has been:

- Approved as submitted.
- Approved with modification or conditions as stated below.
- Denied.

The following comments, condition(s) of approval or reason(s) for denial apply:

Barriers are required in front of five proposed parking spaces.

Proposed parking spaces and barriers must be installed and approved by 7/26/11. Please schedule an inspection when work is complete

<b>AUTHORIZED AGENT:</b>	SIGNATURE 	DATE 7/26/11
--------------------------	--	--------------

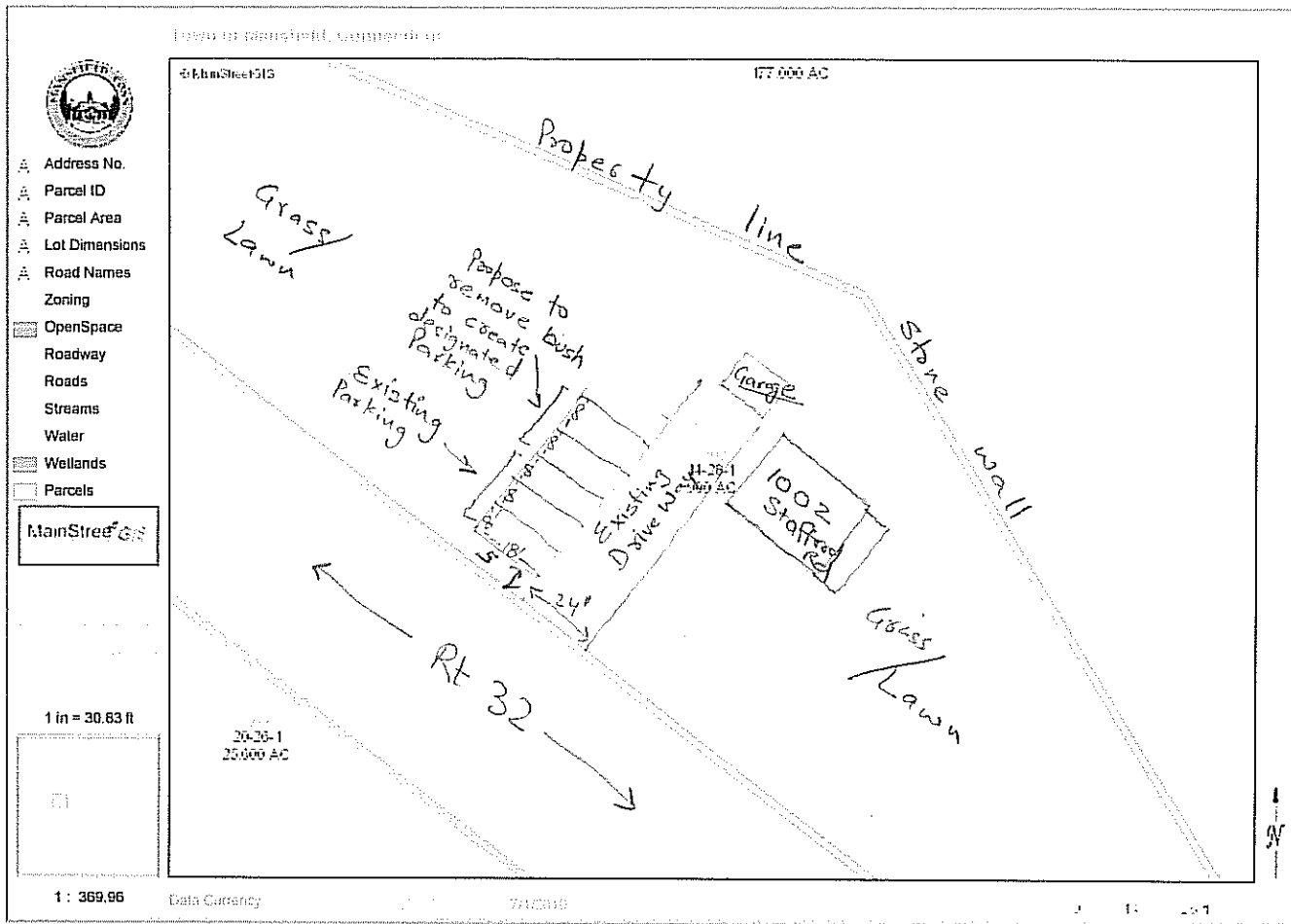

Propose to cover Existing Driveway,  
Existing Parking & 2 new Parking spaces  
with crushed asphalt.

**RECEIVED**

APR 25 2011

TOWN OF MANSFIELD  
HOUSING INSPECTION

APPROVED  
PARKING AREA SITE PLAN  
APR 26 2011  
TOWN OF MANSFIELD  
HOUSING INSPECTION